

INITIAL RECEIPT

United States Department of the Interior
Bureau of Land Management
 DIV OF LANDS, MINRLS & ENERGY
 ONE N CENTRAL AVE
 PHOENIX, AZ 85004 -4427
 Phone: 602-417-9200

Receipt

No: 4805829

Transaction #: 4933250	
Date of Transaction: 09/17/2020	
CUSTOMER:	
APACHE JUNCTION AZ GOLD PROSPECTORS ASSOC 1259 E SANTA FIORE ST SAN TAN VALLEY, AZ 85140-7436 US	

LINE #	QTY	DESCRIPTION	REMARKS	UNIT PRICE	TOTAL
1	1.00	LOCATABLE MINERALS / MINING CLAIMS-NEW, UNADJUD, ONE OR MORE AUTH NOS / NEW MINING CLAIM PROCESSING FEE CASES: AMC461090/\$20.00		- n/a -	20.00
2	1.00	LOCATABLE MINERALS / MINING CLAIMS-NEW, UNADJUD, ONE OR MORE AUTH NOS / NEW MINING CLAIMS LOCATION FEE CASES: AMC461090/\$40.00		- n/a -	40.00
3	1.00	LOCATABLE MINERALS / MINING CLAIMS-NEW, UNADJUD, ONE OR MORE AUTH NOS / NEW MINING CLAIMS MAINTENANCE FEE CASES: AMC461090/\$165.00		- n/a -	165.00
TOTAL:					\$225.00

PAYMENT INFORMATION			
1	AMOUNT:	225.00	POSTMARKED: N/A
	TYPE:	CHECK	RECEIVED: 09/17/2020
	CHECK NO:	20894197725	
	NAME:	APACHE JUNCTION AZ GOLD PROSPECTORS ASSOC PHILLIPS, JASON 1259 E SANTA FIORE ST SAN TAN VALLEY AZ 85140-7436 US	

REMARKS

SCANNED
ENTERED
SEP 22 2020
 BY: *zpc*

CORRESPONDENCE

TRANSFERS

MAINTENANCE FEES
WAIVERS
POL/NOI

MISCELLANEOUS

**LOCATION NOTICES
AMENDMENTS
STATUS SHEET
GEO REPORT/MTP**

MINING CLAIM STATUS REPORT

Data Entered: 9/22/2020

MTP Checked By: Zpc

GEO Checked By: WC

LEAD SERIAL NUMBER: AMC 461090 thru AMC

NUMBER OF CLAIMS & TYPE:

 LODE
 1 PLACER
 ASSOCIATION PLACER
 MILL SITE
 TUNNEL SITE

CHARGES:

Processing Fee @ \$20 = \$ 20
Location Fee @ \$40 = \$ 40
Maintenance Fee @ \$165 = \$ 165
Add'l Maint Fee for Assoc Placer = \$
SUBTOTAL \$ 225
 Other Fees \$
 Other Fees \$
TOTAL \$

TOTAL ACREAGE: 20. Per Claim
(Placer Only)

NUMBER OF LOCATORS: 1

DOCUMENTS RECEIVED VIA: Over-the-Counter [] Mail [] TIMELY FILED: Yes [] No []

LEGAL DESCRIPTION: T 13N R 1W SEC 27
T R SEC
T R SEC
T R SEC
T R SEC

BLM [] FOREST SERVICE [] SUBJ TO PL 359: Yes [] No []
WILDERNESS AREA []

SPLIT ESTATE: N/A [] SX [] PX [] OTHER []
SRHA [] Was proper Notice filed if located on SHRA Land? Yes [] No []

RECONVEYED MINERALS ON BLM LAND REQUIRE OPENING ORDER FROM 1944 TO 1993:

Open to Entry On N/A []

COMMENTS/STATUS: VOID [] PARTIALLY VOID [] PVT MINERALS [] WITHDRAWN LANDS []
OTHER []

[] Claimant acknowledges that portions of the following claim(s) site(s) may be void or voidable.

Printed Name of Claimant Signature of Claimant

*****FINAL ADJUDICATION*****

DATE INITIALS

LOCATION NOTICE FOR PLACER MINING CLAIM

Amendment BLM Serial # _____

NOTICE IS HEREBY GIVEN that the Apache #2
_____ placer mining claim has been located by

Apache Junction Az Gold Prospectors Association whose current mailing
address is 1259 E. Santa Fi ST

San Tan Valley, Az 85140

The general course of this claim is N/S and it is situated in Yavapai

County, Arizona. This claim is 1320 feet in length and 660 feet in width.

20 Total Claim Acreage. This claim runs from the location monument on which this location notice is posted at the NE corner of the claim approximately 660 feet in a West direction to the West end line and 1320 feet in a South direction to the South end line. This claim is marked by four monuments, one at each corner of the claim.

The location monument on which this notice is posted is situated within Section 27, Township 13 N, Range 1 W, Gila Salt River Base and Meridian, Arizona. This claim encompasses portions of the following legal subdivision(s) if located by legal subdivision or the following quarter section(s), section(s), Township(s) and Range(s) E 1/2 of NENE 1/4 of 13N 1W S27,
Yavapai County, Arizona, Gila Salt River Base and Meridian, Arizona.

The locality of this claim with reference to some natural object or permanent monument and additional information (if any) concerning its locality are as follows: 1320' South, 660' West of the Northeast
Corner of section 27, T13N, R1W

The above information is shown on the attached map.

DATED AND POSTED on the ground this 1ST day of September, 20 20.

LOCATOR(s) AGENT

Print Name(s) Jason Phillips

Signature(s) [Signature]

RECEIVED
BLM AZ STATE OFFICE
2020 SEP 17 A 7:49
PHOENIX, ARIZONA

BLM
Date
Stamp

AMC461090

MINING CLAIM MAP

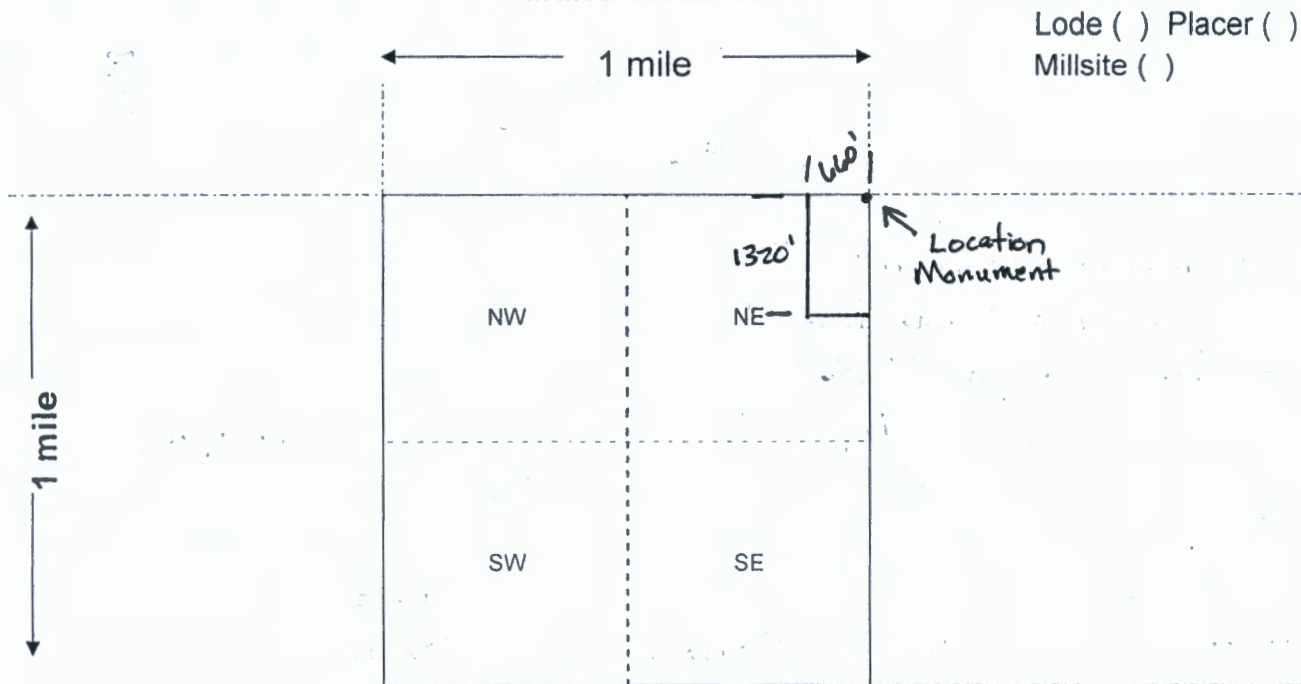

Scale: 1" = 2000 feet

1. The above map depicts the Apache #2 mining claim, which is located in Section (s) 27, Township 13 N, Range 1 W, Gila and Salt River Base and Meridian, Yavapai County, Arizona. Total claim acreage is 20

2. The type of corner and location monuments used are as follows: Metal T post with 2" pvc filled with foam and capped

3. The bearings and distances in degrees and feet between claim corners and to a public land survey monument are as depicted on the map.

4. If the claim is a placer or millsite claim with exterior limits conforming to legal subdivisions of the public survey, provide a legal description of the claim _____

Form MCF100a
Revised Oct 2018

AMC461090

LR2K Home

CR-24



LR2000 Internal

CR Geographic Report with Land

Download User Guide (pdf)

Purpose: This report produces a geographic listing of case information based on retrieval by Meridian/Township/Range. This report format will display the case type, case disposition, meridian, township, range, section, survey type, survey number, surface management agency, pending actions, serial number, and total case acres.

To refresh the query, do a **Ctrl-R**. It resets the page and clears any criteria fields that may have entries.



No Results

The specified criteria didn't result in any data. This is often caused by applying filters and/or selection steps that are too restrictive or that contain incorrect values. Please check your analysis filters and selection steps, and try again. The filters or selection steps currently being applied are shown below.

Filters

Disposition is equal to **AUTHORIZED, CANCELLED, EXPIRED, PENDING, REJECTED, RELINQUISHED, WITHDRAWN**
and Meridian Township Range Section is equal to **14 0130N 0010W 027**
and Admin State is equal to **AZ**

Return - Refresh

TOWNSHIP 13 NORTH RANGE 1 WEST OF THE GILA AND SALT RIVER MERIDIAN, ARIZONA

YAVAPAI COUNTY

STATUS OF PUBLIC DOMAIN
LAND AND MINERAL TITLES

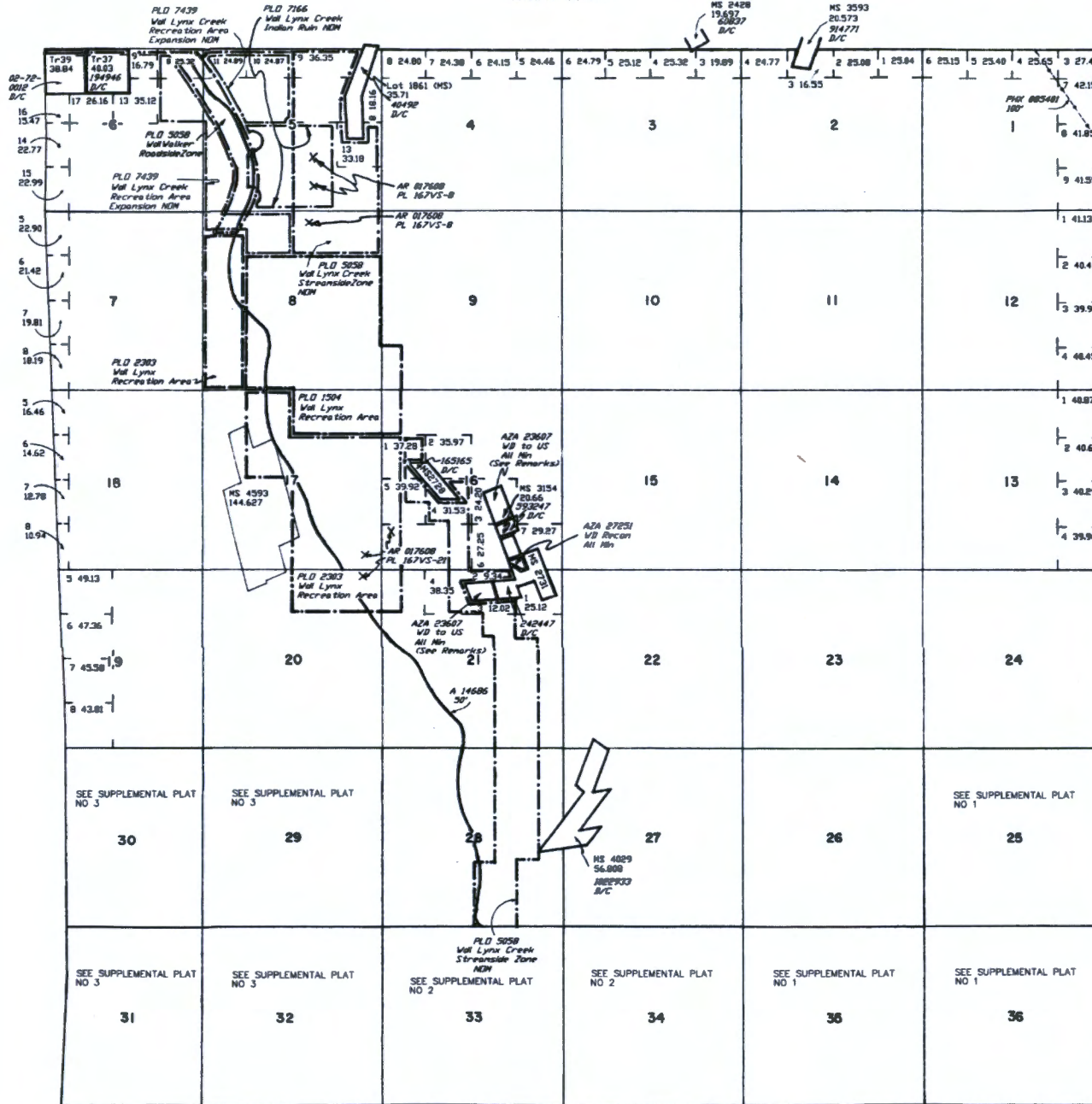

INDEX TO SEGREGATED TRACTS					
RESURVEY	TRACT NO	T	R	SEC	SUBDIVISION
	37	13N	1W	6	LOT 3
	38	13N	1W	33	W1/2NW1/4SW1/4NE1/4,
		13N	1W	33	W1/2SW1/4SW1/4NE1/4,
		13N	1W	33	SE1/4NW1/4SW1/4NE1/4,
		13N	1W	33	LOT 7

FOR ORDERS AFFECTING DISPOSAL OR USE OF UNIDENTIFIED LANDS WITHDRAWN FOR CLASSIFICATION, MINERALS, WATER AND/OR OTHER PUBLIC PURPOSES, REFER TO INDEX OF MISCELLANEOUS DOCUMENTS.

DIST NO 2

All Tp included in Mill Prescott NF Proc 6 10/21/1899

All Tp included in Determination Area PL 167 3/18/1957 AR 017608

O Inpr 248 1/29/1936 Mill WP 9 (AR-6) includes All Lands lying within 50' of center line of Trans Line, Secs 30, 31, 32

Secs 30, 31 - Lot Acreage is not correct, due to inaccurate Mineral Surveys Resurveys pending.

MDS 225 NE

226 NW

227 SW

228 SE

229 SE

A 8460 PL 359 within

Sec 36

AZA 23607 ND to US All including Road Emt within

MS 2734 : M&B (Re: Pat No 242447)

MS 3154 : M&B (Re: Pat No 593247)

AZA 30012PT ND to US All including Road Emt within

MS 2728 : M&B (Re: Pat No 185165)

Lot Long 34°27'22"N
112'16'30"W

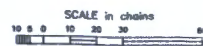

WARNING STATEMENT
This plot is the Bureau's Record of Title, and should be used only as a graphic display of the taxable survey data. Records herein do not reflect title changes which may have been effected by lateral movements of rivers or other bodies of water. Refer to the cadastral surveys for official survey information.

CURRENT TO	MM	T	R
2-2-2004	PV	13 N	1 W

Jason Phillips
1259 E. Santa Flore ST
San Tan Valley, Az 85140

PHOENIX AZ 852
15 SEP 2020 PM 11 L



RECEIVED
BLM AZ STATE OFFICE

17 2020 SEP 17 A 7 49

PHOENIX, ARIZONA

Bureau of Land Management
One North Central Ave.
Phx, Az 85004

85004-441499

